

COMPOUND WALL & PERCOLATION TRENCH

OFFICE COPY
 Planning Permit No. 13 Ret. 013/252
 APPROVED
 SUBJECT TO THE CONDITIONS IN THIS OFFICE LETTER
 No. BCI/36927/04 D.D. 19.7.2005
 FOR MEMBER SECRETARY
 CHENNAI METROPOLITAN
 DEVELOPMENT AUTHORITY
 CHENNAI - 600 008.

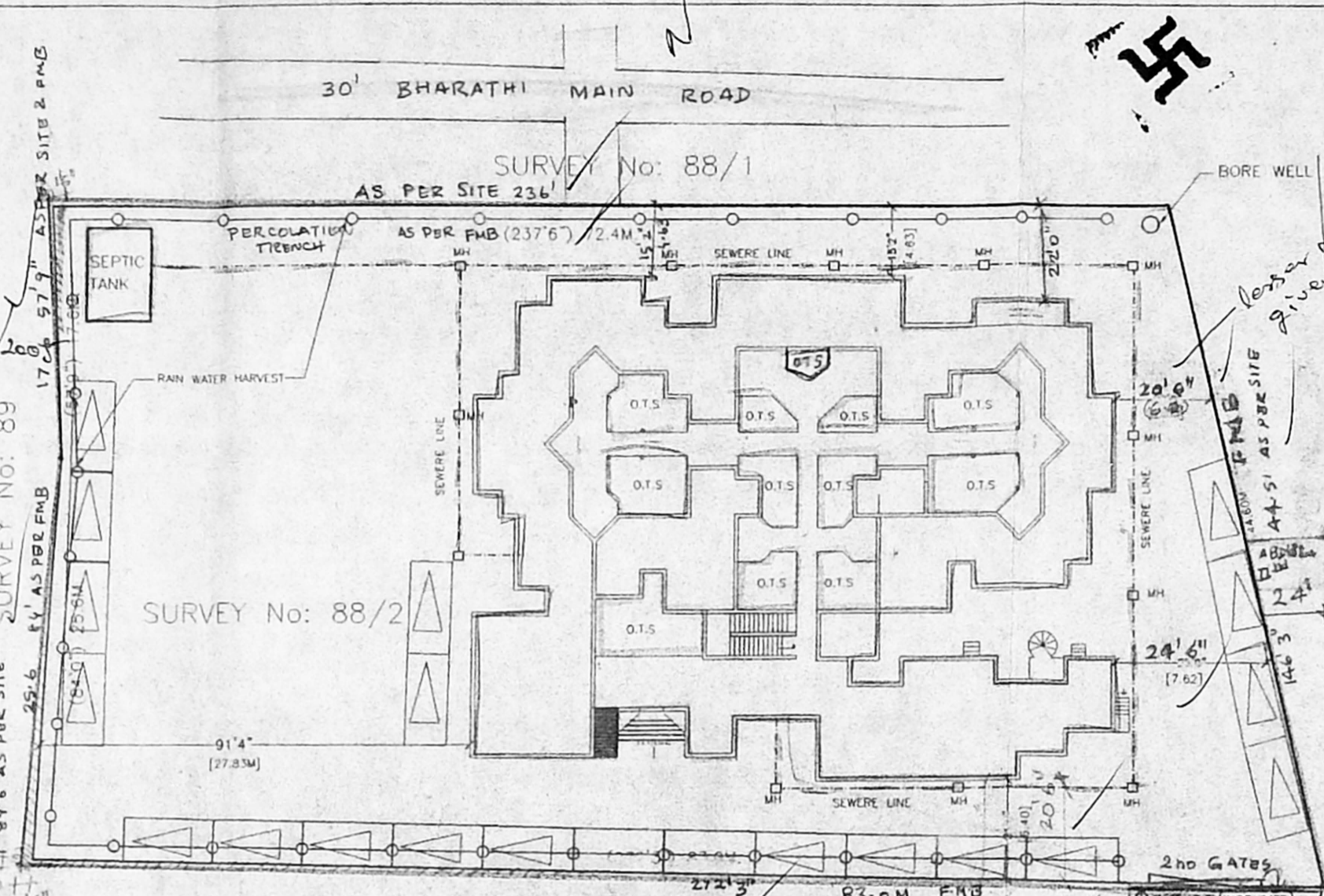

SITE PLAN
 SCALE 1:400 (1" = 32'0")

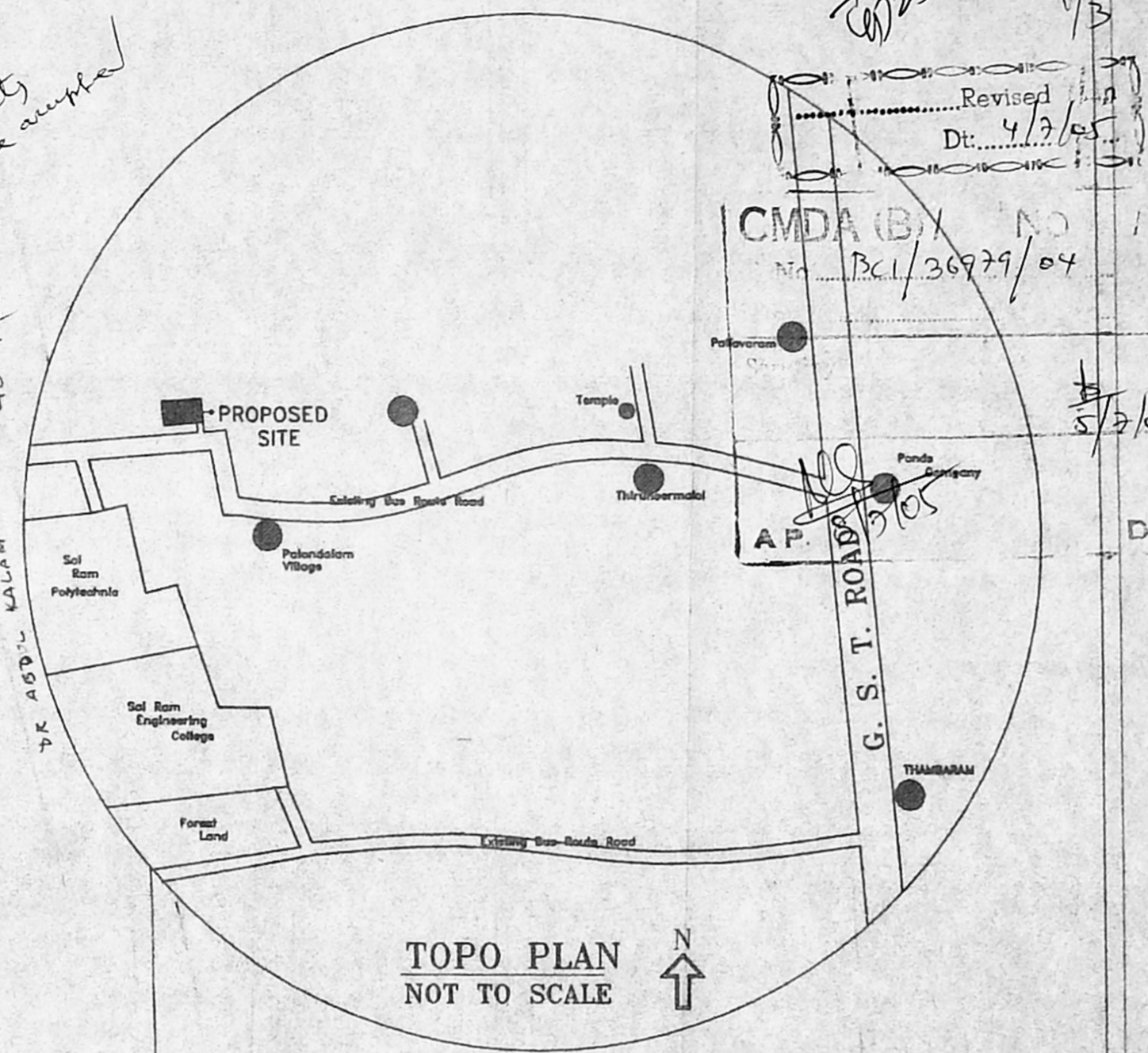

TOPO PLAN
 NOT TO SCALE

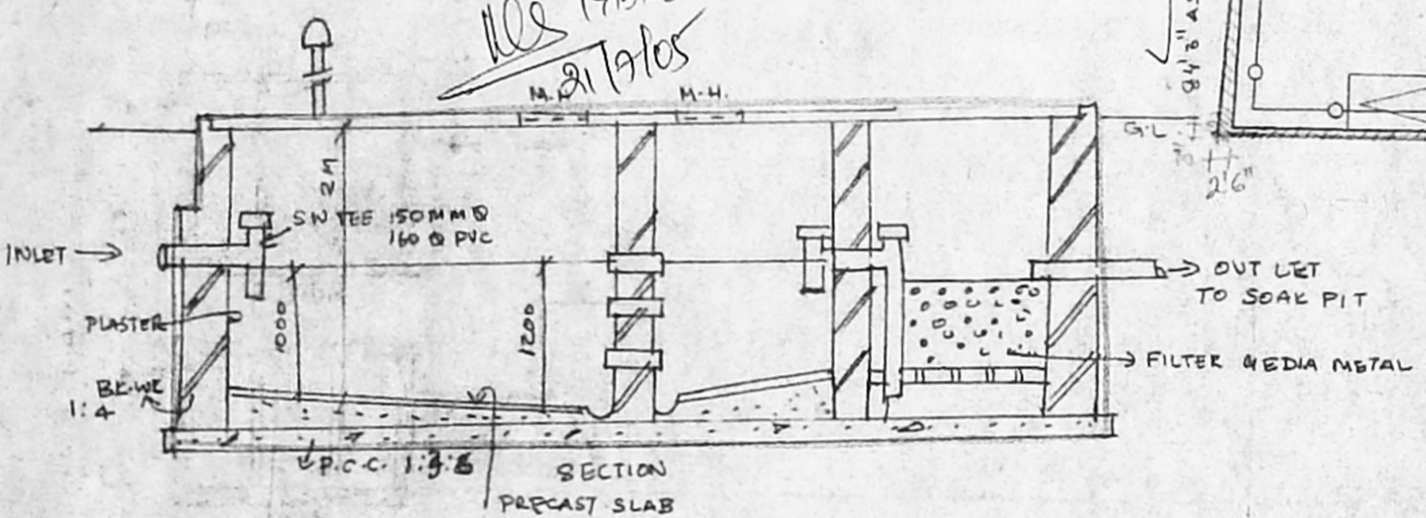

SECTION

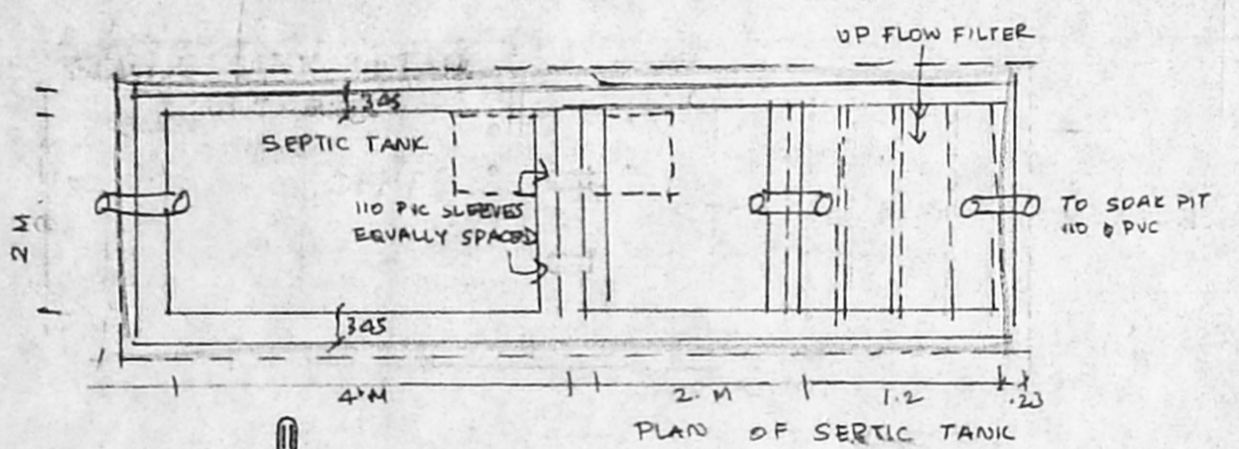

PLAN OF SEPTIC TANK

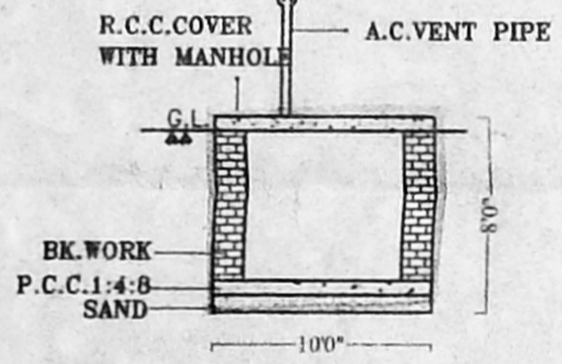

SECTION

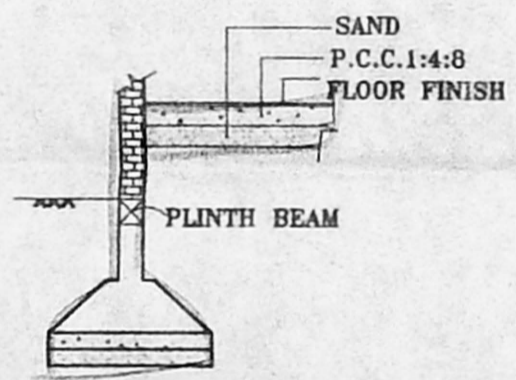

SECTION

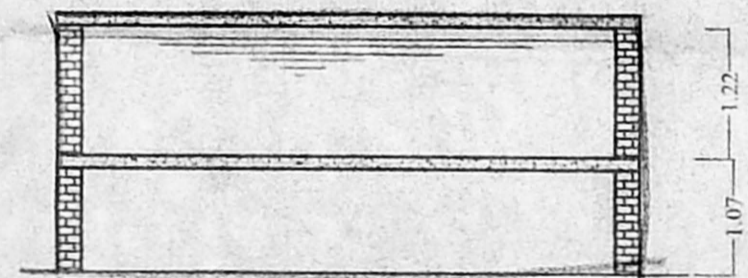

SECTION

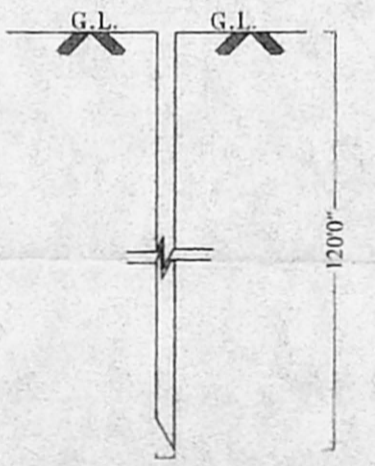

BOREWELL DETAIL
 Not To Scale

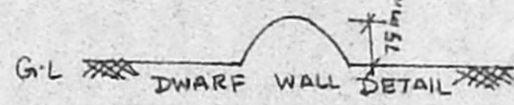

DWARF WALL DETAIL

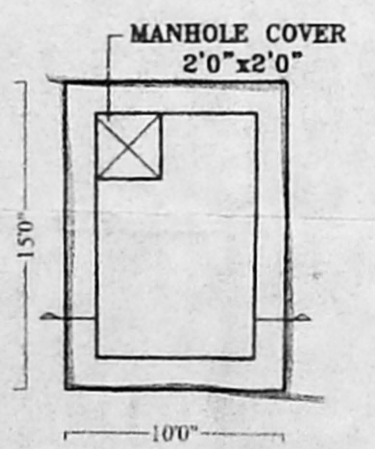

PLAN
 SUMP DETAIL

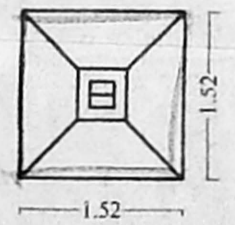

PLAN
 FOUNDATION DETAIL

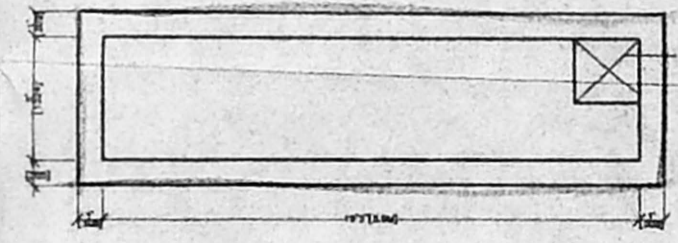

PLAN
 WATER TANK DETAIL

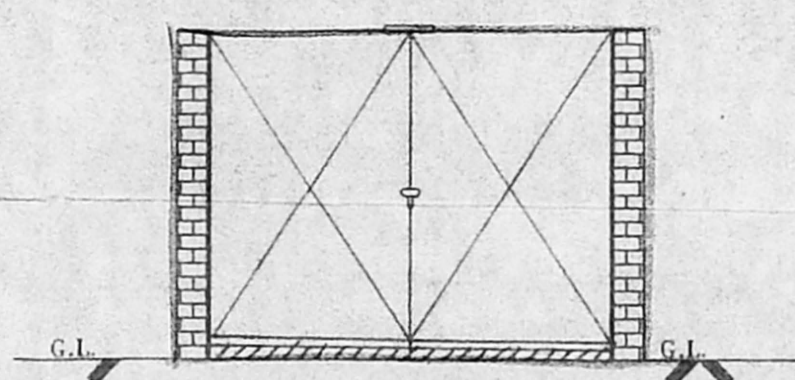

PLAN
 GATE

- EXT. BUILDING
- PRO. CONSTRUCTION
- BOUNDARY
- ROADS
- DRAINAGE
- R.W.H.



PROJECT:
 ADDITIONS AND ALTERATIONS TO
 PANNING PERMIT NUMBER
 005229 DDIS 6055/02/83
 DT.13.05.2003 OF THE
 RESIDENTIAL BUILDING FOR
 SEKIZHAR MANOLAYAM TRUST
 AT PONTHANDALAM
 IN SURVEY NO. 88/2
 AT KUNDRATHUR PANCHAYAT
 UNION, SRIPERUMBUDUR TALUK

SCALE: 1/8" = 1'0"
 DRG NO:
 DATE: 04.08.04

OWNER
 For SEKIZHAR MANOLAYAM TRUST

ARCHITECTS:
 K. RAJALAKSHMI
 2ND STREET,
 EAST ABHIRAMPURAM,
 OLD NO. 10, NEW NO. 19
 MYLAPORE,
 CHENNAI-600 004

LICENSED SURVEYOR
 K. Rajalakshmi

K. RAJALAKSHMI, B. Arch,
 CA/78/4635
 I Class Licensed Survey No. 411
 10 2 STREET, EAST ABHIRAMPURAM,
 MYLAPORE - CHENNAI - 600 004

OFFICE COPY

APPROVED
 SUBJECT TO THE CONDITIONS IN
 THIS PERMIT LETTER
 No. 13/3672/04

CHENNAI METROPOLITAN
 DEVELOPMENT AUTHORITY
 CHENNAI-600 004

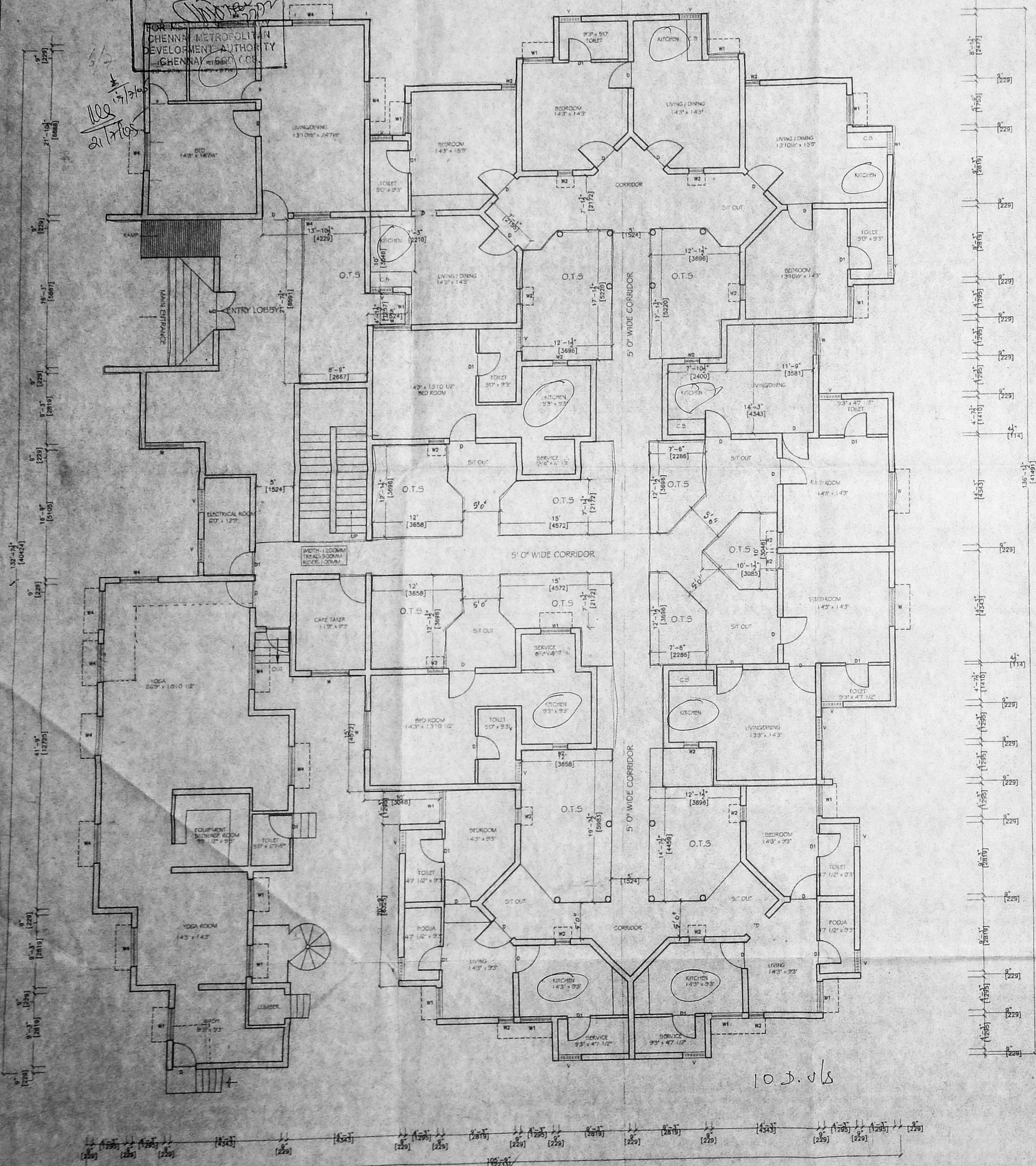

GROUND FLOOR PLAN

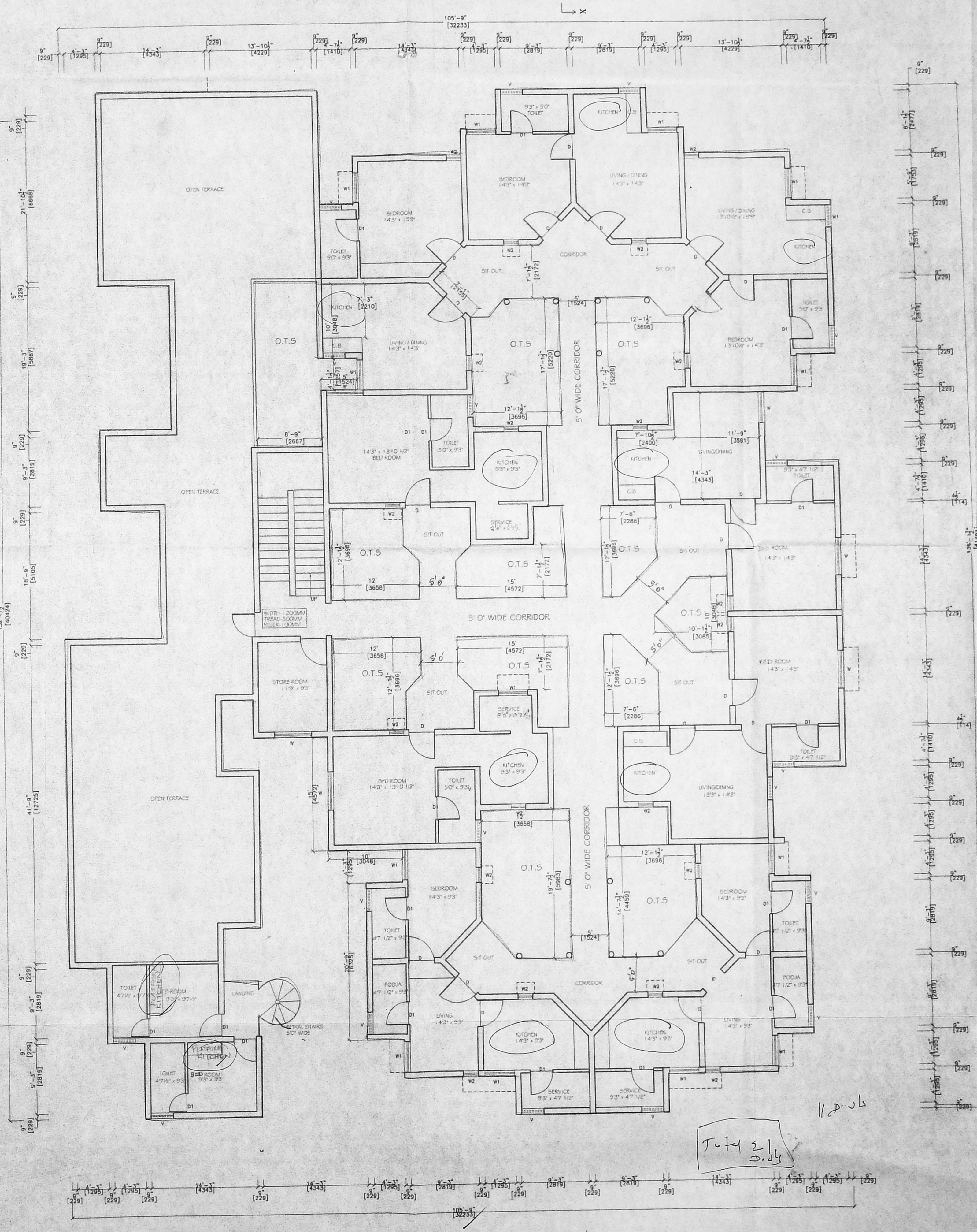

FIRST FLOOR PLAN

CADA B/1/2/ NO. 1
 Bel/3672/04

SCHEDULE OF JOINERY

| NO. | DESC | SIZE |
|-----|------------|-------------|
| MD | H.W. DOOR | 5'0" x 7'0" |
| D | H.W. DOOR | 3'6" x 7'0" |
| D1 | --DO-- | 3'0" x 7'0" |
| D2 | --DO-- | 2'8" x 7'0" |
| W | WINDOW | 6'0" x 4'6" |
| W1 | WINDOW | 4'0" x 4'6" |
| W2 | WINDOW | 2'0" x 3'0" |
| W3 | WINDOW | 4'0" x 3'0" |
| W4 | WINDOW | 6'0" x 4'0" |
| V | VENTILATOR | 3'0" x 1'6" |

- SPECIFICATIONS:
- Foundation: R.C.C. columns in 1:2:4.
 - Main Walls: In brick work 1:5 using first quality bricks.
 - R.C.C. 1:2:4: For roof, lintel, beams, sunshades.
 - Plastering: In C.M. 1:4 for walls, In C.M. 1:3 for ceilings.
 - Wood Work: Doors in H.W. Windows & ventilators glazed.
 - Flooring: Mosaic laid in C.M. 1:5 & polished.
 - Painting: 2 coats of exterior emulsion paints over 1 coat of primer.
 - Electrical: Partly opened and partly concealed.

AREA STATEMENT

| DESCRIPTION | SO. FT. | SQ. M. |
|-----------------------|----------|---------|
| PLOT AREA | 3600.00 | 3346.00 |
| EXISTING GROUND FLOOR | 2856.76 | 265.5 |
| PROPOSED GROUND FLOOR | 706.13 | 677.15 |
| PROPOSED FIRST FLOOR | 7510.01 | 699.04 |
| TOTAL AREA | 17653.92 | 1640.69 |

- Plot Coverage = 28.43%
 F.S.I. = 0.49
- EXT. BUILDING
 - PRO. CONSTRUCTION
 - BOUNDARY
 - ROADS
 - DRAINAGE
 - R.W.H.



PROJECT:
 ADDITIONS AND ALTERATIONS TO
 PLANNING PERMIT NUMBER
 005229 DDIS 6055/02/A3
 DT.13.05.2003 OF THE
 RESIDENTIAL BUILDING FOR
 SEKKIZHAR MANOLAYAM TRUST
 AT PONTHANDALAM
 IN SURVEY NO. 88/2
 AT KUNDRATHUR PANCHAYAT
 UNION, SRIPERUMBUDUR TALUK

SCALE: 1/8" = 1'0"
 DRG NO: DATE: 04.08.04

OWNER
 For SEKKIZHAR MANOLAYAM TRUST

ARCHITECTS:
 K. RAJALAKSHMI
 2ND STREET,
 EAST ABHIRAMAPURAM,
 OLD NO. 10, NEW NO. 19
 MYLAPORE,
 CHENNAI-600 004

LICENSED SURVEYOR
 K. RAJALAKSHMI, B. Arch.
 CA/78/4535
 10, 2nd STREET, EAST ABHIRAMAPURAM,
 MYLAPORE, CHENNAI-600 004

Revised Plan
Dt: 2/3/05

CMDA (B) / No. 1
Sec/36929/04

Scrutiny
P.A. 5/2/05

| SCHEDULE OF JOINERY | | |
|---------------------|------------|-----------|
| NAME | DESC | SIZE |
| MD | H.W. DOOR | 5'0" 7'0" |
| D | H.W. DOOR | 3'6" 7'0" |
| D1 | --DO-- | 3'0" 7'0" |
| D2 | --DO-- | 2'8" 7'0" |
| W | WINDOW | 5'0" 4'6" |
| W1 | WINDOW | 4'0" 4'6" |
| W2 | WINDOW | 2'0" 3'0" |
| W3 | WINDOW | 4'0" 3'0" |
| W4 | WINDOW | 6'0" 4'0" |
| V | VENTILATOR | 3'0" 1'6" |

- SPECIFICATIONS:**
- 1.Foundation:
R.C.C. columns in 1:2:4.
 - 2.Main Walls:
In brick work 1:5 using first quality bricks.
 - 3.R.C.C. 1:2:4:
For roof, lintel, beams, sunshades.
 - 4.Plastering:
In C.M. 1:4 for walls
In C.M. 1:3 for ceilings.
 - 5.Wood Work:
Doors in H.W. Windows & ventilators glazed.
 - 6.Flooring: Mosaic laid in C.M. 1:5 & polished.
 - 7.Painting: 2 coats of exterior emulsion paints over 1 coat of primer.
 - 8.Electrical: Partly opened and partly concealed.

| AREA STATEMENT | | |
|-----------------------|----------|---------|
| DESCRIPTION | SQ.FT. | SQ.M. |
| PLOT AREA | 36155.00 | 3359.00 |
| EXISTING GROUND FLOOR | 2856.78 | 265.5 |
| PROPOSED GROUND FLOOR | 7083.66 | 658.07 |
| PROPOSED FIRST FLOOR | 7533.00 | 699.81 |
| PRO.TOTAL AREA | 14616.60 | 1357.82 |
| Plot Coverage= | 27.49% | |
| F.S.I. = | 0.40 | |
| EXT. BUILDING | | |
| PRO. CONSTRUCTION | | |
| BOUNDARY | | |
| ROADS | | |
| DRAINAGE | | |
| R.W.H. | | |

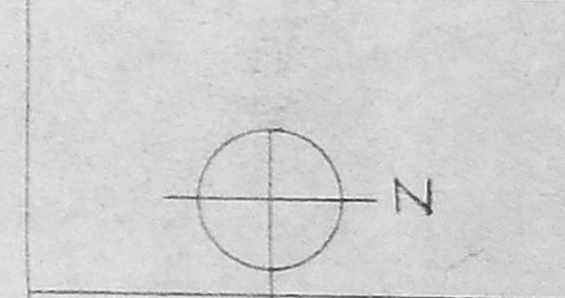

PROJECT:
ADDITIONS AND ALTERATIONS TO
PLANNING PERMIT NUMBER
005229 DDIS 0055/02/AS
DT.13.05.2003 OF THE
RESIDENTIAL BUILDING FOR
SEKIZHAR MANOLAYAM TRUST,
AT PONTHANDALAM
IN SURVEY NO. 88/2
AT KUNDRATHUR PANCHAYAT
UNION, SRIPERUMBUDUR TALUK

SCALE: DRG NO.
1/8" = 1'0" DATE: 04.08.04

OWNER

SEKIZHAR MANOLAYAM TRUST
Administrative Office
54 2 PAUL VELLORE RD
ST. THOMAS MOUNT, CHENNAI-600 004

ARCHITECTS:
K. RAJALAKSHMI
2ND STREET,
EAST ABHIRAMAPURAM,
OLD NO. 10, NEW NO. 19
MYLAPORE,
CHENNAI-600 004

LICENSED SURVEYOR

K. RAJALAKSHMI, B. Arch.
CA/78/4535
Class Licensed Survey No. 111
12, 2nd STREET, EAST ABHIRAMAPURAM,
MYLAPORE, CHENNAI-600 004

OFFICE COPY

Planning Permit No. 13/Spr.109/252 - F/6/2005
APPROVED
SUBJECT TO THE CONDITIONS
OF THIS OFFICE PERMIT
No. 261/36929/04 - 2 - 2005

FOR MEMBER SECRETARY
CHENNAI METRO POLITAN
DEVELOPMENT AUTHORITY
CHENNAI - 600 004

7/2
100
19/3/05
21/10/05

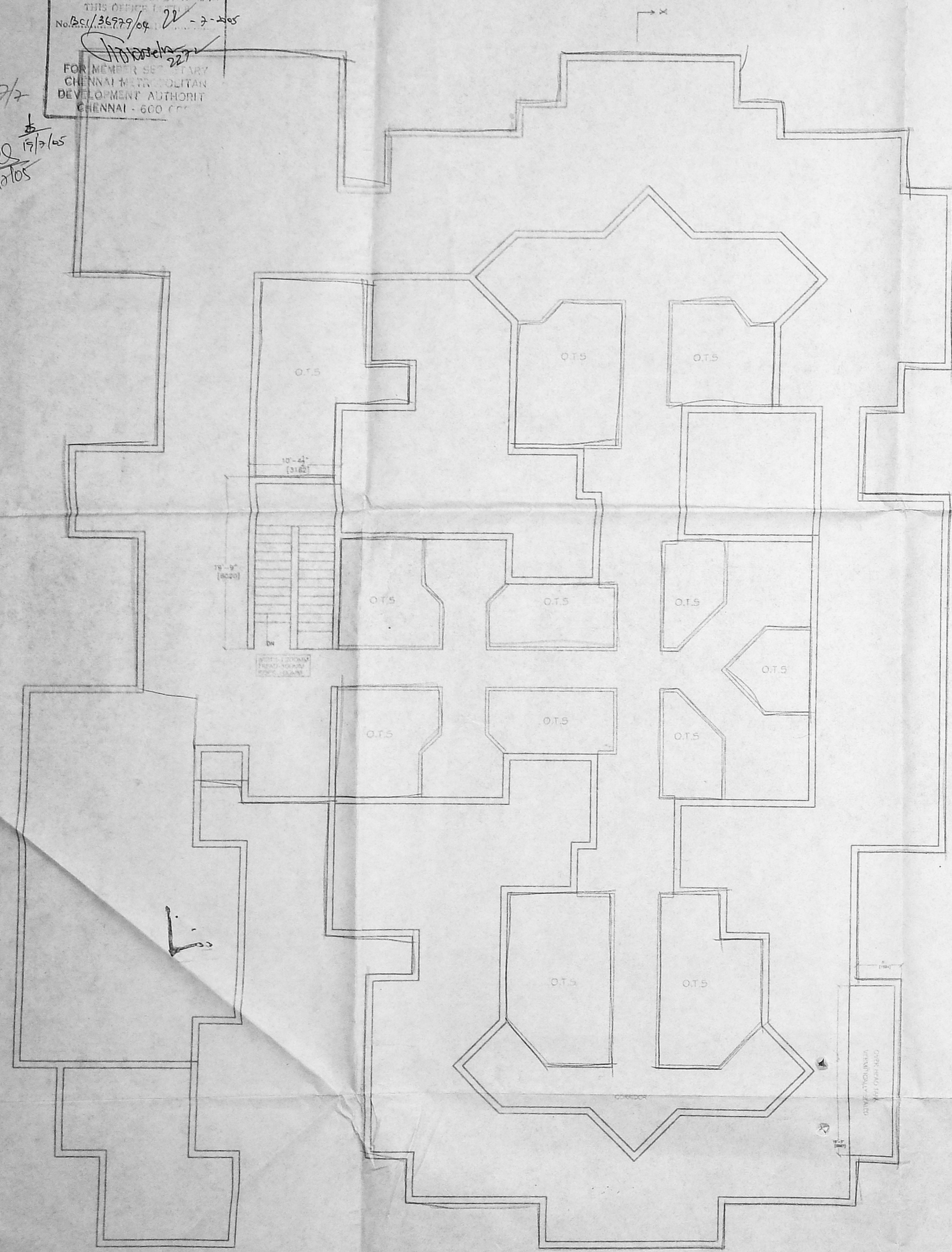

TERRACE FLOOR PLAN

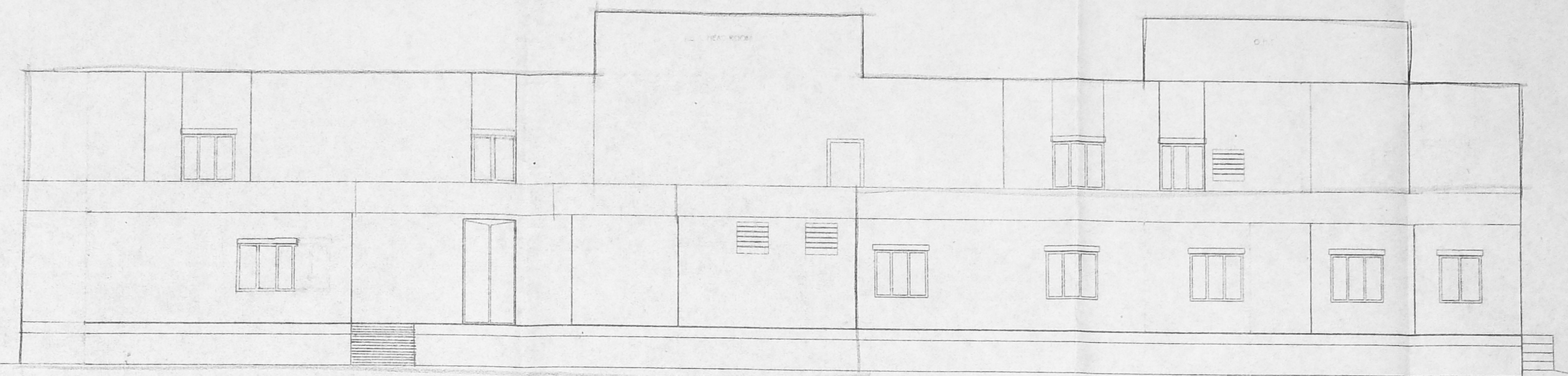

FRONT ELEVATION

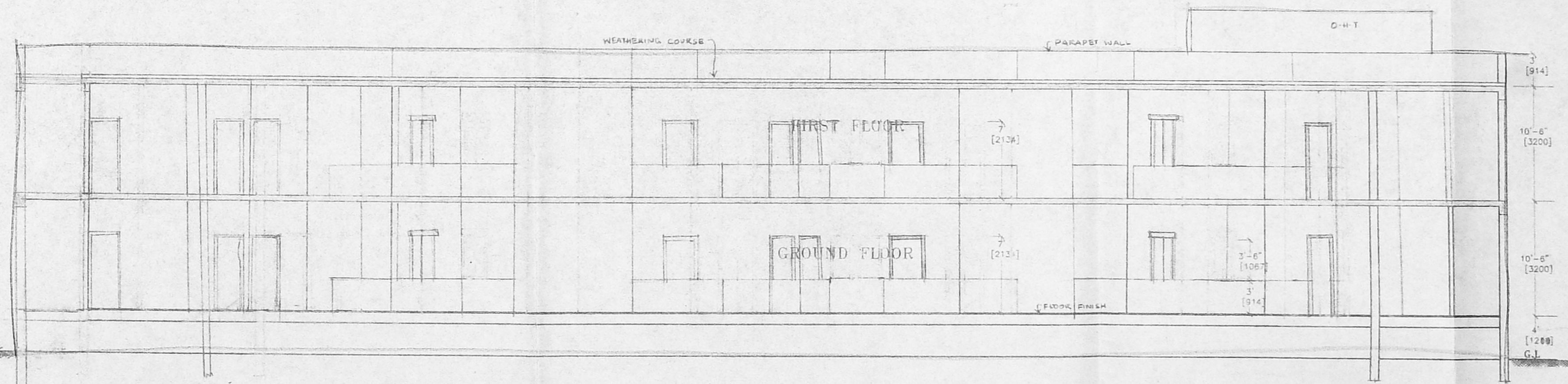

SECTION XY